

162 Halls Pond Road

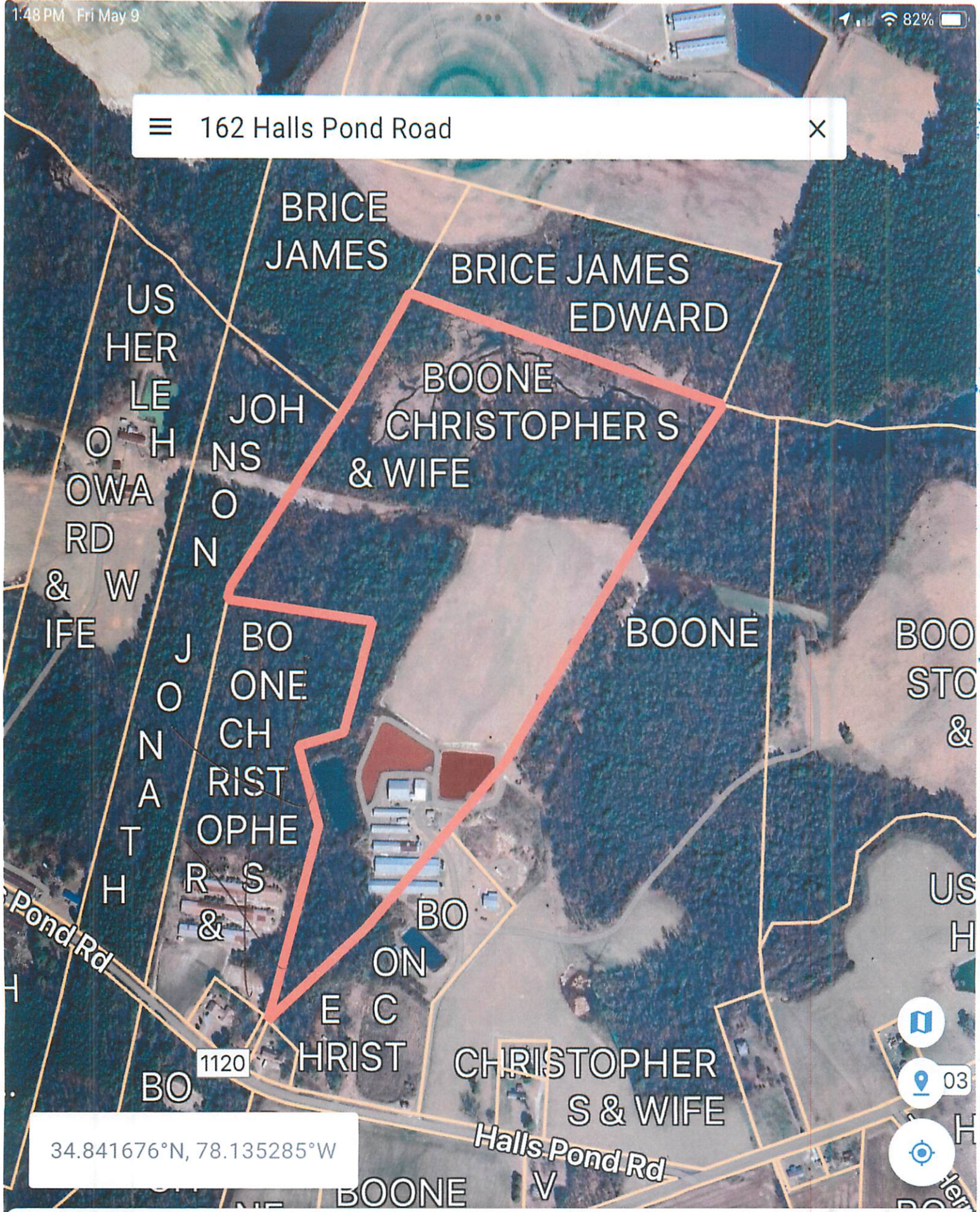

34.841676°N, 78.135285°W

BOONE CHRISTOPHER S & WIFE

Owner

1120

Address

235900981253



BOONE CHRISTOPHER S & WIFE

Owner

1120

Address

235900981253

Parcel ID

UPDATED 2025-Q2

- County
- Navigate
- Send

Location

1120

Magnolia, North Carolina

Duplin County

Duplin County Schools

Mailing Address

204 HALLS POND RD ROSE HILL NC 28458

Not owner occupied

Land

57.04	57.05	
Deeded Acres	Calculated Acres	
--	--	103.61 ft
Land Use Class	Land Use Code	Elevation

162 Halls Pond Road

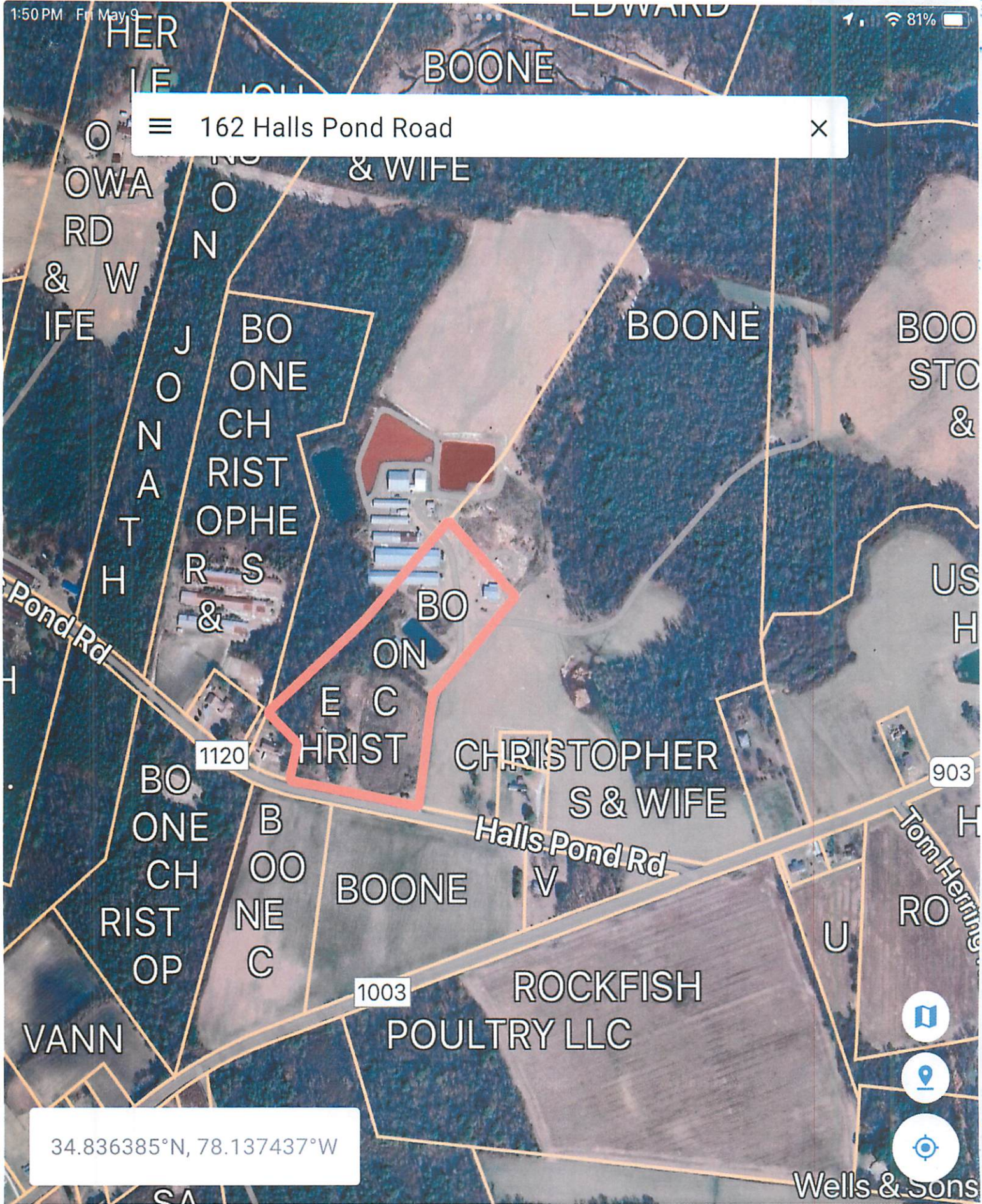

34.836385°N, 78.137437°W

BOONE CHRISTOPHER S & WIFE

Owner

178 HALLS POND

Address

235900868528

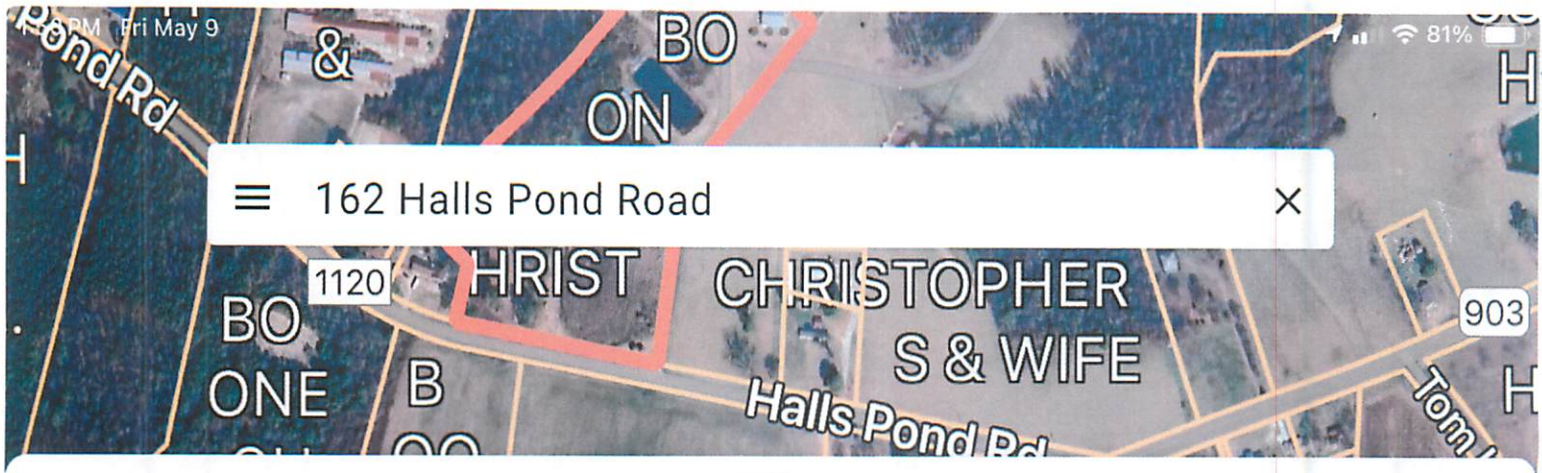

BOONE CHRISTOPHER S & WIFE

Owner

178 HALLS POND

Address

235900868528

Parcel ID

🔄 UPDATED 2025-Q2

- [County](#)
- [Navigate](#)
- [Send](#)

Location

178 HALLS POND RD
 Magnolia, North Carolina
 Duplin County
 Duplin County Schools

Mailing Address

204 HALLS POND RD ROSE HILL NC 28458

✔ Not owner occupied

Land

12.01 Deeded Acres	12.01 Calculated Acres	Residential Residential
-- Land Use Class	-- Land Use Code	128.78 ft Elevation

WARD

☰ 162 Halls Pond Road ✕

BOONE

STOPHER S &

BOONE CHRISTOPHER S & WIFE

Murphreys Creek

USHER LEO HOWARD

90

1003

ROCKSH
POULTRY
LLC

34.840694°N, 78.127478°W

BOONE CHRISTOPHER S & WIFE

Owner

& 1120

Address

236900171993

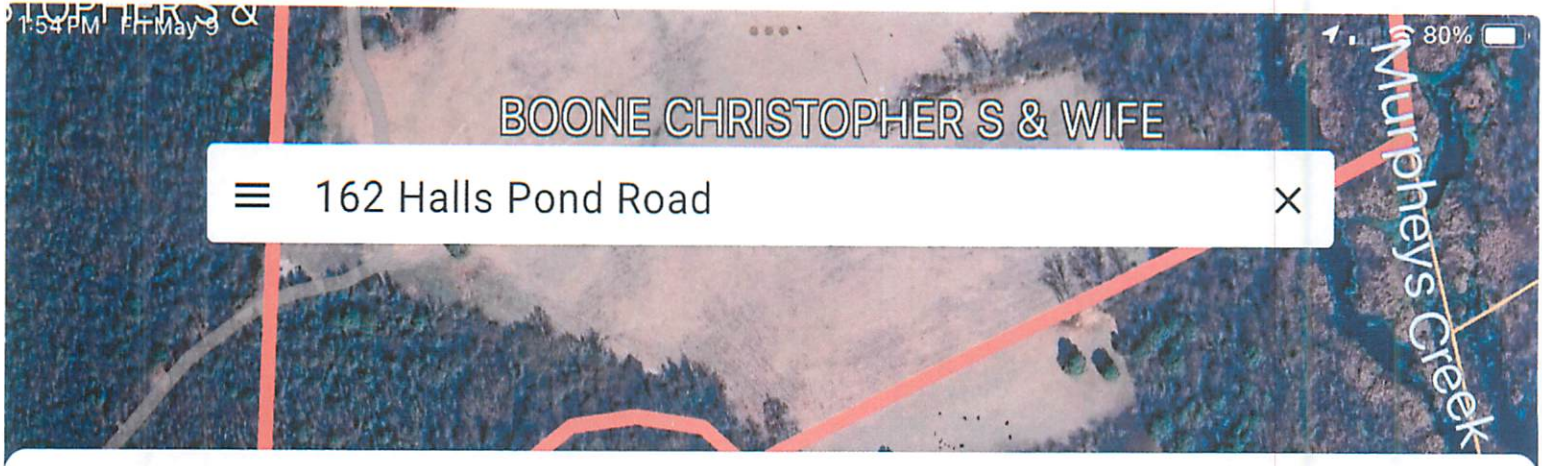

BOONE CHRISTOPHER S & WIFE

Owner

& 1120

Address

236900171993

Parcel ID

🔄 UPDATED 2025-Q2

- [↔️ County](#)
- [▲ Navigate](#)
- [📄 Send](#)

Location

OFF 903 & 1120
 Magnolia, North Carolina
 Duplin County
 Duplin County Schools

Mailing Address

204 HALLS POND RD ROSE HILL NC 28458

🟢 Not owner occupied

Land

61.31	61.32	
Deeded Acres	Calculated Acres	
--	--	100.79 ft
Land Use Class	Land Use Code	Elevation

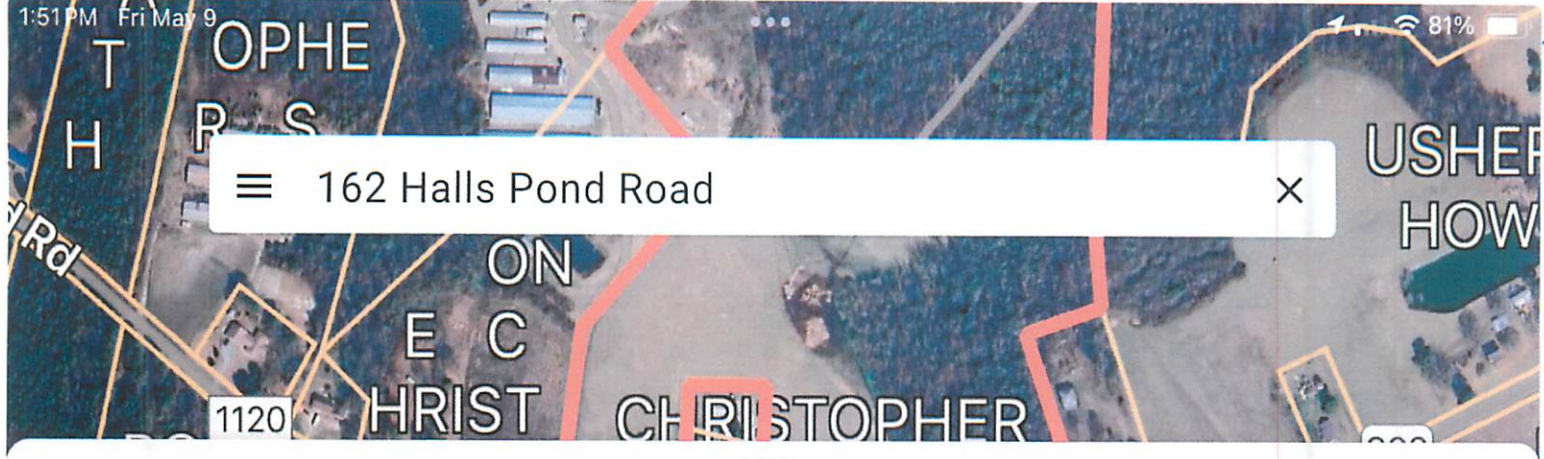

BOONE CHRISTOPHER S & WIFE

Owner

OFF 1120

Address

235900978123

Parcel ID

🔄 UPDATED 2025-Q2

🗺️ County

📍 Navigate

📄 Send

Location

OFF 1120

Magnolia, North Carolina

Duplin County

Duplin County Schools

Mailing Address

204 HALLS POND RD ROSE HILL NC 28458

👤 Not owner occupied

Land

61.10

Deeded Acres

61.11

Calculated Acres

--

Land Use Class

--

Land Use Code

118.19 ft

Elevation

Chris Boone Conversion WTF.pdf

SALES QUOTE

Date: 03/14/25

Customer Name: Chris Boone
 Billing Address: _____
 Ship-To Address: 162 Hall Pond Rd Rose Hill NC 28458
 Phone: _____

QUOTE #	DESCRIPTION	PRICE
	Galv Penning	\$33,793.33
	waterers and plumbing materials	\$5,163.59
	(24) W/F Feeders 60x36 HyVis	\$12,078.00
	Feed System	\$18,799.18
	Ventilation Controls	\$5,885.88
	Curtains	\$3,439.46
	Tube Heaters	\$17,654.93
	Labor install and Electrical	\$67,429.09
	Subtotal	\$164,243.46
	Tax	\$0.00
	GRAND TOTAL	\$164,243.46

Comments: Lift and porta john included
 All Existing electrical conduit removed by customer
 No interior Slat/concrete work included, No cool cell room work included

- Quotes are good for 10 days -

Proposed by: Hog Slat, Incorporated
 Accepted by: _____
 By: Jonathan Powell By: _____
 Name: Jonathan Powell Name: _____
 Title: Sales Title: _____
 Date: 03/14/25 Date: _____

X2 Bldgs

From Jonathan M. Powell
 Conversion WTF 56'8" x 264'8"

3/17/25



Unstar



Forward



Download



Delete



Share

